

# MISSISSIPPI VALLEY ARCHAEOLOGY CENTER

AT THE UNIVERSITY OF WISCONSIN - LA CROSSE



## 2019 ANNUAL REPORT

# FROM THE DIRECTOR

As always, MVAC's public outreach efforts and cultural resource management activities have been wide ranging and impactful. Our staff gave an impressive 140 presentations that reached about 6,400 people, including at community events such as Celebrate 100 Years of History, Nature, and Recreation at Perrot State Park; Whitewater Valley Archaeology and History Festival at Whitewater State Park; Night at the Museum at Riverside Museum in downtown La Crosse; and Archaeology Meet and Greet at the Black River Falls Public Library. The Annual Artifact Show at Valley View Mall featured artifact displays by 17 avocational archaeologists as well as artifact identifications and other information provided by MVAC staff. MVAC also hosted five experiential opportunities: the Archaeology Month Volunteer Field Survey; the Summer Public/High School Field School and Field Experience at the Turtle Hill site in Goose Island County Park; and three youth classes at UWL. Local newspapers, television stations, and UWL covered MVAC activities at least 22 times this past year. Other outreach activities included lab tours, web and social media outreach, and answering daily phone, e-mail, and in-person inquiries.

Our research and contracts staff has enjoyed a busy and productive year working on projects ranging from urban redevelopment to trout stream restoration. Staff members collaborated with federal and state agencies, local municipalities, private corporations, and landowners to help them plan and implement projects effectively. Projects ranged from background research and advance field surveys to on-site monitoring of sensitive locations during construction. Our contract projects continue to offer valuable on-the-job field and laboratory experience for students and recent graduates to carry into their future careers. This creative approach to cultural resource management work exemplifies our whole-hearted commitment to research, preservation, and education/outreach.

MVAC is a sponsored research and education unit of UWL, and we are nationally recognized for the work we do. We receive minimal direct university support and need to generate our own income through grants, contracts, and donations. Your generous contributions are crucial to our work in uncovering our region's amazing heritage, informing the public, and preserving the past for future generations. Thank you for your support!



*Timothy McAndrews*

**Mississippi Valley  
Archaeology Center**  
1725 State Street  
La Crosse, WI 54601

Voice: 608.785.8463  
Fax: 608.785.6474  
[mvac.uwlax.edu](http://mvac.uwlax.edu)

Tim McAndrews, *Director*  
Mike Bednarchuk, *Laboratory Supervisor*  
Jean Dowiasch, *Education Coordinator/  
Research Archaeologist*  
Wendy Holtz-Leith, *Research Archaeologist*  
Bonnie Jancik, *Director of Public Education*  
Marcee H. Peplinski, *Business Manager/  
Development Director*  
Kathy Stevenson, *Operations Manager*  
Vicki L. Twinde-Javner, *Research Archaeologist*

Erik Anderson, *Archaeologist*  
Cindy Kocik, *Archaeologist*  
Lindsay Lentz, *Archaeologist*  
Brett Meyer, *Archaeologist*  
Christina Yuen, *Archaeologist*

*Cover: MVAC archaeologists (l-r) Brett Meyer, Cindy Kocik, Christina Yuen, and Erik Anderson at the Sugar Loaf in Winona while surveying for a Winona Parks project.*

## **Research**

### **Associates:**

David Anderson  
Constance Arzigian  
Suzanne Harris  
Amy Nicodemus  
James Theler  
Heather Walder

# MVAC CONTRACT SERVICES

MVAC's contract work this year spanned a wide range of clients and projects. Contracts staff provided all levels of archaeological investigations, plus curation services, to agencies and units of government, engineering firms and other businesses, and private citizens. Existing clients continued to refer new firms to MVAC, broadening our client base. MVAC once again provided archaeological monitoring for multiple projects in sensitive areas of La Crosse and surrounding communities. Other projects in Wisconsin and Minnesota ranged from airports to highway construction, residential and commercial developments, and a rapid transit line in the Twin Cities metropolitan area of Minnesota.

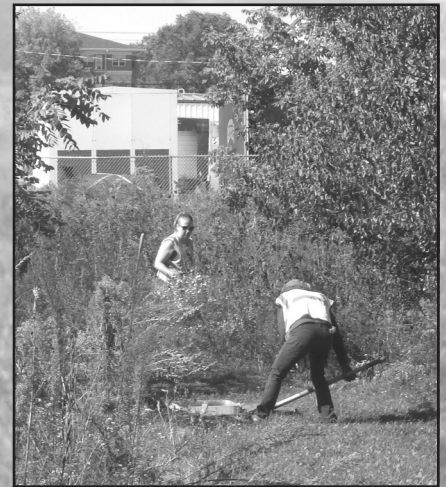

*Clockwise from upper left: monitoring at the Don Pertzsch site in Holmen, shovel testing for the Dane County Regional Airport, Phase I survey along Villa Louis Road in Prairie du Chien for proposed upgrades. Background: Brett Meyer shovel testing along the Winona Bluffs.*

# 2019 AWARD RECIPIENTS

## **James P. Gallagher Awards for Archaeological Excellence: *Dave & Barb Skogen and Three Sixty Real Estate Solutions, LLC***

This year MVAC is presenting two James P. Gallagher Awards for Excellence in Archaeology, for two adjacent redevelopment projects in downtown Onalaska. A significant portion of the city's downtown is underlain by an important and extremely sensitive archaeological site, and these projects were designed specifically to avoid or minimize impacts to the locations. One award is being given to Dave and Barb Skogen for the creative design of Dash Park and its adaptation of current landscape features with minimal ground disturbance. The second award is being given to Marvin Wanders, owner of 360 Real Estate Solutions, for the design of the new Great River Residences, currently under construction. In this case as well, ground disturbance to potentially intact areas was minimized. Both projects, and the people behind them, exemplify the use of a "best practices" approach in which advance planning helps in achieving redevelopment goals while still preserving important and sensitive archaeological resources.



*L-R: Barb and Dave Skogen, Maggie Rauschl*



*Marvin Wanders*

## **Special Recognition: *Marcee H. Peplinski***

MVAC staff are delighted to present a Special Recognition Award to our recently retired Business Manager, Marcee Peplinski. Throughout her 21 years of service, Marcee oversaw business activities and finances that spanned all of MVAC's contract work, outreach and educational activities, and development. Her pragmatic approach and knowledge of MVAC's complex inner workings were greatly appreciated by UWL administrators as well as MVAC staff, and she has left the organization in great shape to continue its multifaceted work. As long-time colleagues and friends, all the MVAC staff extend their thanks and best wishes to Marcee in her retirement.



*Marcee H. Peplinski*

## **Special Recognition: *Chuck Thompson***

MVAC is also presenting a Special Recognition Award to Chuck Thompson of Dairyland Power Cooperative (DPC). In 2007 DPC received MVAC's Distinguished Service Award in recognition of its outstanding work with archaeology. Chuck joined DPC in 1985, and as Manager of Siting & Regulatory Affairs, he is responsible for obtaining permits and approvals for transmission lines, substations, and communications facilities in a five-state area. MVAC has greatly appreciated his constructive and ethical approach and willingness to go above and beyond what was required. Chuck will be retiring in several months, and all the staff at MVAC thank him for his exemplary work with us and wish him the very best.

## Archaeology Education Award: *Summit Environmental School*

Summit Environmental School partnered with MVAC to provide a year-long archaeology program for students during the 2018–2019 school year. In the fall of 2018, students were introduced to archaeology and how early peoples of La Crosse used the area's natural resources in their everyday lives. Under the supervision of MVAC staff, students from grades 2 through 5 shovel tested the school grounds and recovered prehistoric and historic materials. Six excavation units were dug in May 2019, with students involved in all aspects of fieldwork, including digging, mapping, and documenting. The project was spearheaded by third-grade teacher Debra Klaeser, who had participated in several MVAC archaeology classes designed for teachers, with enthusiastic support from school principal Dirk Hunter, and all the teachers and students.



*Fourth graders excavating at the Summit School site in May 2019.*

## Regional Archaeology Award: *Hoyt & Jeanine Strandberg*

The Regional Archaeology Award for 2019 goes to Hoyt and Jeanine Strandberg, from Alma Center. Living in close proximity to the Silver Mound Archaeological site, Hoyt has amassed an impressive collection of projectile points, stone tools, and preforms made from Hixton silicified sandstone. Jeanine joins Hoyt in collecting artifacts once a year, on his birthday. The Strandbergs regularly display their collection at MVAC's annual Artifact Show, along with numerous other shows throughout the year, ranging from Monticello, Wisconsin, to Collinsville, Illinois. Hoyt and Jeanine have also displayed their artifacts at MVAC-sponsored events such as Archaeology Day at Silver Mound and the Wisconsin Archeological Society's 2019 Field Assembly. Hoyt also shares his collection with students in the Alma Center School District, and with the public at the Garden Valley Township 150 Year Celebration. According to Hoyt, sharing the area's history through his collection is just the right thing to do.



*Left: Hoyt (center) examining an artifact during the MVAC artifact show. Above: Jeanine setting up for the show.*

# ARCHAEOLOGY EDUCATION PROGRAM

## Public Outreach Highlights

- 140 presentations reached 6,382 people.
- 2,500 people attended the annual Artifact Show at Valley View Mall, and 17 individuals displayed their collections.
- 14 people participated in the spring Volunteer Field Survey during Wisconsin's Archaeology Month.
- MVAC's Annual Public/High School Field School and Field Experience had 15 participants in 2018 and 25 participants in 2019. Both field schools offered Open Houses and were held at Goose Island County Park.
- Three MVAC youth classes were offered during the summer.
- The Annual Award Ceremony speakers were Robert "Ernie" Boszhardt in 2018 and John O'Shea in 2019. The spring 2019 lecture was provided by Robert Birmingham.
- MVAC received 387 outreach contacts with an average of 32 contacts per month.
- MVAC's website received 13,911 pageviews with 735–1,504 pageviews each month.
- MVAC's Facebook page has received 1,030 "likes" with 59 new "likes" during the year.
- MVAC's Tumblr blog has 4,408 followers with 1,001 new followers during the year.
- 29 videos available on MVAC's YouTube channel were viewed a total of 2,211 times, with 398 views during the year.
- Numerous visitors viewed MVAC exhibits in La Crosse at Riverside Museum, the South Side Neighborhood Center, UWL Archaeology Center and Laboratory, and UWL Murphy Library.
- Two grants were received for special educational projects.

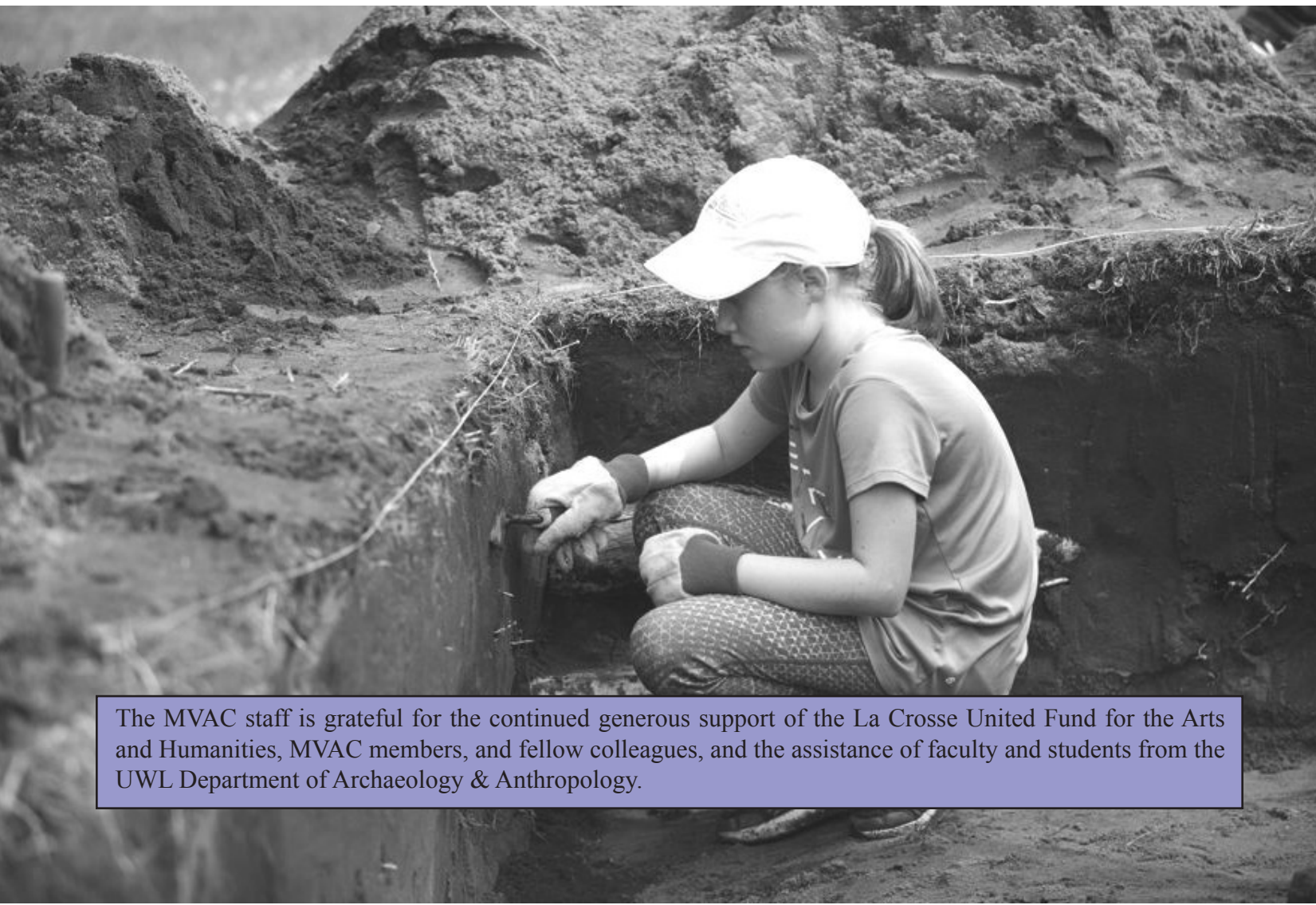

The MVAC staff is grateful for the continued generous support of the La Crosse United Fund for the Arts and Humanities, MVAC members, and fellow colleagues, and the assistance of faculty and students from the UWL Department of Archaeology & Anthropology.

# MVAC SUPPORTERS

## Patron \$1,000+

William and Margaret Agger  
Anonymous Contribution  
Antioch Foundation  
Connie Arzigian  
Roger and Dorie Bollman

## Benefactor \$500-\$999

George Farr  
Herbert Kohl Philanthropies

## Supporting \$100-\$499

Jeannette Bach  
Badger State Archaeological  
Society of Wisconsin  
Gary Bender  
John Broihahn  
Cytac Engineered Materials  
Davy Engineering Co.  
Tonya Droessler  
Ted & Janet Finn  
Jim & Jan Gallagher  
Arthur Gottlieb & Janet Olsen  
Bill & Kathy Gresens  
Joe & Pat Heim

## Contributing \$50-\$99

Tiffany Abeloe  
Dale Agger  
Joseph Ambrose  
Frank and Irene Barmore  
Dave Barton  
Jay Bittner  
Jeffrey Broberg  
Loren & Margaret Cade  
Denise Edmunds  
Effigy Mounds National  
Monument

## Active \$35-\$49

Stephen Andersen  
Steven & Tina Banicki  
Bruce & Kathy Bartel  
Lauren Brewer  
Linda Digman  
William & Anita Doering  
Bruce & Kathy Egli  
Leslie Eisenberg  
Lee Farina  
Robert Fay  
Friends of Perrot State Park,  
Inc.  
Judith Hansen

Dairyland Power Cooperative  
Schoen Family Charitable  
Trust  
Jim Theler & Suzanne Harris  
United Funds for the Arts and  
Humanities

## Donations

Bob Halseth  
Frank Lightfoot  
Todd Reichert  
  
Richard Hilliker  
Ralph Hodosh  
Vance & Diane Holliday  
Gilbert Homstad  
John Hope  
James & Marsha Jordan  
Maureen Kinney  
Maldon Laitinen  
Lawrence Lebiecki & Anita  
Evans  
Peter Linnert  
Jean Lund  
Daniel & Judy Maas

Thomas Erb & Cecilia Caron  
Judith & Robert Green  
Lee Grosskreutz  
Sigurd & Jean Ann Gunder-  
sen  
Charles Haas  
Michael Hansen  
Elizabeth Havlik  
Dale & Karen Haymann  
Edwin & Nancy Hill  
Bonnie & Paul Jancik

Ronald Harris  
Charles & Gwendolyn  
Hatfield  
Patsy & Dave Hofer  
Nickola Keane  
Alice Kehoe  
Charlotte Kohanek  
Jeanette Laack  
Larry & Ainsley Lichtie  
Norm Meinholz  
Justin Meyer  
Kevin Nauta  
Lester Neeb



*Susan and Walter Steele (left) displaying their family's collection at the Artifact Show.*

James Mand  
John Mand  
Ken & Jane McAndrews  
Tim McAndrews  
Karen McKim & Keith  
Nelson  
Betsy Morgan  
Ronald & Frieda Nowland  
Bill & Kathy O'Driscoll  
Teresa Pleger

Brian & Karen Rude  
Quentin Schmierer  
Jacquelyn Schnabl  
Betty Steele  
Katherine Stevenson  
Jane Temp  
David Torgerson  
Bruce & Pamela Walters  
Jim White  
Roger & Carol Ziff

Steven Janczak  
Carol Jefferson  
Robert & Mary Jo Keiper  
Jim & Sandy Losinski  
Sharon Martin  
David & Clydine Moore  
John & Virginia Morris  
Daniel Napientek  
Mike & Sylvia O'Brien  
Marcee Peplinski  
Dennis & Merry Richter

Dale Rinkel  
Thatcher Rogers  
Lowell & Linda Schultz  
Glenn & Lila Seager  
Chuck & Judy Shepard  
Dr. David Springer  
Ruth Williams  
Patrick & Barbara Wilson  
Paul & Joan Wiste  
Tom & Georgette  
Wondolkowski  
Daryl & Margaret Wood

Dave Palmquist  
Philip Palzkill  
John Papenfuss  
Prairie du Chien Historical  
Society  
Kathy Ripp  
Elizabeth Schultz  
Robert Swartz  
Dick & Marcia Thompson  
Heather Walder  
Mitch & Susan Wester  
Wisconsin Historical Society  
Joan Yeatman



*Biface recovered at the Turtle Hill site (47LC866).*

## 2019 Volunteers

Connie Arzigian  
Signe Aspengren  
Mike Bednarchek  
Danielle Beisecker  
Jay & Amanda Bittner  
Art Boehm  
Lauren Brewer  
Loren & Margaret Cade  
Jaremy Cobble  
Jean Dowiasch  
Alydia Downs  
Bill Gresens  
Mikayla Hed  
Wendy Holtz-Leith  
Ron Howard  
Shane Howe  
Philip Humfeld  
Gene & Jeanne Hynek  
Bonnie Jancik  
Edward Johnson  
Hannah Johnson  
Jeff Johnson  
Jim Jordan  
Robert Keiper  
Cindy Kocik  
David Kriesel  
Jeanette & Marvin Laack  
Amber Leahy  
Frank Lightfoot  
Jim & Sandy Losinski  
Dan & Judy Maas  
Carlie Mead  
Doug Miller  
John Morris  
Roger Mustache, Jr.  
Dan Napientek  
Bill O'Driscoll  
Kathy O'Driscoll  
Teddy Oprzedek  
Abe Packard  
Laura Paisley  
Doug Patschull  
Mark Pingel  
Jon Robinson  
Jennifer Ryan  
Jaelyn Stebbins  
Betty Steele  
Susan Steele  
Walter & Susie Steele  
Kathy Stevenson  
Maryan Stubbs  
Kim Thompson  
Vicki Twinde-Javner  
Guy Wittenberg  
Abigail Wollam  
Christina Yuen  
Jonathon Yuen



UNITED  
FUND  
FOR THE  
ARTS AND  
HUMANITIES

## Our mission

is to enhance the cultural life of the area by encouraging and providing opportunities for businesses to invest in the programs of local Arts and Humanities organizations in an efficient and effective way.

# THANK YOU

for wrapping your arms around the Arts and Humanities in 2018! Thanks to your generosity, we exceeded our goal and raised **\$106,093** for our member groups.

## UFAH Proudly Supports

**Coulee Chordsmen**  
**Great River Festival of Arts**  
**La Crosse Area Youth Symphony**  
**Orchestras**  
**La Crosse BoyChoir**

**La Crosse Chamber Chorale**  
**La Crosse Community Theatre**  
**La Crosse County Historical Society**  
**La Crosse Girlchoir**  
**La Crosse Symphony Orchestra**  
**Mississippi Valley Archaeology Center**  
**Pump House Regional Arts Center**

## 35<sup>th</sup> ANNIVERSARY

The following gifts to the 35th Anniversary Campaign are gratefully acknowledged and help bring many events, programs, exhibits and classes to the La Crosse community.

### In-Kind Leaders

Addiecakes  
David and Judy Bouffleur  
Bittersweet Flower Market  
CPC Printing & Promotions  
Culvers

International Bake Shoppe  
Johnson Block & Company, Inc.  
Metre  
The Sweet Shop  
The Waterfront Restaurant and Tavern

### Campaign Leaders

Jerry and Ruth Berns  
Chris and Vicki Born  
Bosshard Parke Ltd.  
Thomas and Jan Brock  
Cleary-Kumm Foundation, Inc.  
Dahl Family Foundation  
Dairyland Power Cooperative  
The Elmwood Foundation, Inc.  
Families of Reed Music Studios  
Festival Foods  
First Supply LLC/ Gerhard's Kitchen and Bath  
Barbara and Donald Frank Charitable Fund  
Sue Anne Gelatt Foundation  
Green Bay Packer Foundation  
Gundersen Health System  
Wayne J. Hood, Jr.

Tara Johnson and Tim Padesky  
Kwik Trip, Inc.  
La Crosse Community Foundation:  
Ardus and John Cleveland Family Fund  
Dr. David L. & Sacia B. Morris Family  
Norman L. Gillette, Sr. Family Fund  
Schilling Family  
Mayo Clinic Health System Franciscan  
Healthcare  
Dr. James Munn  
Oral Surgery Clinic of La Crosse, Ltd.  
Dr. Scott and Mary Rathgaber  
Brian and Karen Rude  
Russell and Vera Smith Foundation  
The Paul E. Stry Foundation  
Wells Fargo  
Mary Jo and Shawn Werner

### Gifts in Memory of

**Wilma Scheffner**

**Roberta Gelatt**

**Jean Gitz Bassett**

Website: [ufah.org](http://ufah.org) Phone: (608) 785-7242 UFAH is a 501(c)3 organization.